

**BEFORE THE ILLINOIS POLLUTION CONTROL BOARD**

James McCune (M4 East Site) )  
(Property Identification Number ) PCB 21-  
0132400005) (Tax Certification)  
)

**NOTICE**

Don Brown, Clerk  
Illinois Pollution Control Board  
James R. Thompson Center  
100 West Randolph Street, Suite 11-500  
Chicago, Illinois 60601

Jim McCabe  
4201 N. Columbus St.,  
Ottawa, IL 61350

**Copies also provided electronically as follows:**

Illinois Department of Revenue  
Via email at REV.PropTaxApp@illinois.gov  
101 West Jefferson  
Post Office Box 19033  
Springfield, Illinois 62794

**PLEASE TAKE NOTICE** that I have today filed with the Office of the Clerk of the Pollution Control Board an **APPEARANCE and RECOMMENDATION OF THE ILLINOIS ENVIRONMENTAL PROTECTION AGENCY**, a copy of which is herewith served upon you.

ILLINOIS ENVIRONMENTAL PROTECTION AGENCY

By:   
Joshua Leopold  
Assistant Counsel  
Division of Legal Counsel

DATED: April 9, 2021

Illinois Environmental Protection Agency  
1021 North Grand Avenue East  
Post Office Box 19276  
Springfield, Illinois 62794-9276  
(217) 558-1333

**THIS FILING IS SUBMITTED ON RECYCLED PAPER**

**BEFORE THE ILLINOIS POLLUTION CONTROL BOARD**

**James McCune (M4 East Site)  
(Property Identification Number  
0132400005)**

)  
) **PCB 21-**  
) **(Tax Certification)**  
)

**APPEARANCE**

The undersigned, as one of its attorneys, hereby enters an APPEARANCE on behalf of Respondent,  
Illinois Environmental Protection Agency.

ILLINOIS ENVIRONMENTAL PROTECTION AGENCY

By: \_\_\_\_\_

  
Joshua Leopold  
Assistant Counsel  
Division of Legal Counsel

DATED: April 9, 2021

Illinois Environmental Protection Agency  
1021 North Grand Avenue East  
Post Office Box 19276  
Springfield, Illinois 62794-9276  
(217)558-133

**THIS FILING IS SUBMITTED ON RECYCLED PAPER**

**BEFORE THE ILLINOIS POLLUTION CONTROL BOARD**

James McCune (M4 East Site). )  
(Property Identification Number ) PCB 21-  
0132400005) (Tax Certification)  
)

**RECOMMENDATION OF THE ILLINOIS  
ENVIRONMENTAL PROTECTION AGENCY**

The Illinois Environmental Protection Agency ("Illinois EPA") hereby files its Recommendation pursuant to Section 125.204 of the regulations of the Illinois Pollution Control Board ("Board"), 35 Ill. Adm. Code 125.204.

1. On August 13, 2020, the Illinois EPA received a request from James McCune. (log number TC-142992, Exhibit A) for an Illinois EPA recommendation regarding the tax certification of water pollution control facilities pursuant to 35 Ill. Adm. Code 125.204.
2. The facility's address is: James McCune  
County Rd. 150E  
Sheffield, IL 61361

The proposed water pollution control facilities in this request are located in the SE ¼ of Section 32, T18N, R6E of the 4th PM, in Bureau County the above street address and consist of the following:

Livestock waste management facilities consisting of one (1) concrete manure pit (approximately 71 ft. x 277 ft. x 10 ft.) and the concrete slatted portion of the floor over the manure pits that capture and contain waste generated in the barns above, and eight (8) pumpout pits (approximately 6 ft. x 6 ft. x 10 ft. each) to allow manure removal from the manure pits.

- This livestock waste management facility is used to collect, transport, and/or store livestock waste prior to cropland application, and are further described in Exhibit A.
3. Section 11-10 of the Property Tax Code, 35 ILCS 200/11-10 (2014), and Section 125.200(a) of the Board's regulations, 35 Ill. Adm. Code 125.200(a), define "pollution control facilities" as:  

any system, method, construction, device or appliance appurtenant thereto or any portion of any building or equipment, that is designed, constructed, installed or operated for the primary purpose of: eliminating, preventing, or reducing air or water pollution ...or treating, pretreating, modifying or disposing of any potential solid, liquid or gaseous pollutant which if released without treatment, pretreatment modification or disposal might be harmful, detrimental or offensive to human, plant or animal life, or to property.
  4. In order to receive preferential tax treatment as pursuant to 35 ILCS 200/11-5 (2014), pollution control facilities must be certified as such by the Board, 35 ILCS 200/11-20 (2014) and 35 Ill. Adm. Code 125.200(a).
  5. Upon receipt of a tax certification application, the Illinois EPA must file a recommendation on the application with the Board, 35 Ill Adm. Code 125.204(a).
  6. Based on the information in the application and the purpose of the facility, it is the Illinois EPA's engineering judgment that the described facilities may be considered "pollution control facilities," pursuant to 35 Ill. Adm. Code 125.200(a), with the primary purpose of eliminating, preventing, or reducing water pollution, or as otherwise provided in 35 Ill. Adm. Code 125.200, and are eligible for tax certification from the Board.

WHEREFORE, the Illinois EPA recommends that the Board issue the requested tax certification.

ILLINOIS ENVIRONMENTAL PROTECTION AGENCY

By: 

Joshua Leopold  
Assistant Counsel  
Division of Legal Counsel

Dated: April 9, 2020

Illinois Environmental Protection Agency  
1021 North Grand Ave. E.  
P.O. Box 19276  
Springfield, Illinois 62794-9276  
217/558-1333



## ILLINOIS ENVIRONMENTAL PROTECTION AGENCY

1021 NORTH GRAND AVENUE EAST, P.O. BOX 19276, SPRINGFIELD, ILLINOIS 62794-9276 • (217) 782-3397

JB PRITZKER, GOVERNOR

JOHN J. KIM, DIRECTOR

# Memorandum

To: Mike Roubitchek, Division of Legal Counsel

From: Darin E. LeCrone, Manager, Industrial Unit, Permit Section DSL

Date: **OCT 21 2020**

Re: James McCune – Sheffield  
Recommendation of Tax Certification  
Log# TC-142992  
Property Index# 0132400005

---

The Bureau of Water received a request on August 13, 2020 from James McCune for an Illinois EPA recommendation regarding the tax certification of water pollution control facilities pursuant to 35 Ill. Adm. Code 125.204. We offer the following recommendation.

The water pollution control facilities in this request include the following:

James McCune (M4 East Site)  
County Rd. 150E.  
Sheffield, IL 61361

SE ¼ of Section 32, T18N, R6E of the 4<sup>th</sup> PM in Bureau County

The livestock waste handling facilities consisting of one (1) concrete manure pit (approximately 71 ft. x 277 ft. x 10 ft.), the concrete slatted portion of the floor over the manure pit that capture and contain waste generated in the barn above, and eight (8) pumpout pits (approximately 6 ft. x 6 ft. x 10 ft. each) to allow manure removal from the manure pits. The facility collects, transports and stores livestock waste prior to cropland application.

The facility is further described in the enclosed applications and supporting documents.

Based on the information included in this submittal, it is our engineering judgment that the above proposed facilities may be considered "Pollution Control Facilities" under 35 IAC 125.200(a), with the primary purpose of eliminating, preventing, or reducing water pollution, or as otherwise provided in this section, and therefore eligible for tax certification from the Illinois Pollution Control Board. The Bureau of Water therefore recommends that the Board issue the requested tax certification for these facilities.

If you have any questions regarding the above, please contact Wei Han at 217/782-0610.

DEL:WH:Tax Cert Recommendation.docx

cc: Tax Cert File

2125 S. First Street, Champaign, IL 61820 (217) 278-5800  
2009 Mall Street Collinsville, IL 62234 (618) 346-5120  
9511 Harrison Street, Des Plaines, IL 60016 (847) 294-4000  
595 S. State Street, Elgin, IL 60123 (847) 608-3131

2309 W. Main Street, Suite 116, Marion, IL 62959 (618) 993-7200  
412 SW Washington Street, Suite D, Peoria, IL 61602 (309) 671-3022  
4302 N. Main Street, Rockford, IL 61103 (815) 987-7760

## Watershed Unit Tax Certification Review Sheet

Project Name: James McCune

Date: September 15, 2020

Reviewer: WH

Type:  Agchem  
 Livestock

Log number: TC-142992

Applicant: Jim McCabe  
4201 N. Columbus St.  
Ottawa, IL 61350

Contact: Terry Feldmann  
3116 N. Dries Lane, Suite 100  
Peoria, IL 61604

Phone: 309-693-7615

Facility: James McCune – M4 East Site  
County Rd. 150 E.  
Sheffield, IL 61361

Property Index#: 0132400005

Parcel#:

Legal Description:  
SE of Section: 32 Twp: 18N R: 6E PM: 4<sup>th</sup>

County: Bureau

Signature: James McCune

Date Control Devices installed: December 2014

Title: Owner

Wastes:  Livestock waste is applied to cropland.  
 Agrichemical rinsate and spillage is recycled through the facility and/or land applied.  
 Other: \_\_\_\_\_

### Physical Description of Pollution Control Devices:

The livestock waste handling facilities consist of one (1) concrete manure pit (approximately 71 ft. x 277 ft. x 10 ft.) and the concrete slatted portion of the floor over the manure pit that capture and contain waste generated in the barn above. The concrete manure pit has eight (8) pumpout pits (approximately 6 ft. x 6 ft. x 10 ft. each) to allow manure removal from the pit. The facility collects, transports and stores livestock waste prior to cropland application.

Pollution control facilities requested by the applicant through Description of Pollution Control Facilities, Section C of the application form and the attached drawings.

One (1) concrete manure pit (approximately 71 ft. x 277 ft. x 10 ft.);

Concrete slatted floor at the pit;

Pumpout pits attached to the manure pit, 8 x 6 ft. x 6 ft. x 10 ft.

A plan view of the pit and a process flow diagram were submitted with the application.

Recommended Action: Issue tax certification.

**Han, Wei**

---

**From:** Daniel N. Feucht <dnfeucht@mstutz.com>  
**Sent:** Monday, September 14, 2020 10:42 AM  
**To:** Han, Wei  
**Cc:** Terry L. Feldmann; James McCabe  
**Subject:** [External] RE: McCune.PCF Applications  
**Attachments:** Mom's\_TC-142989\_V2 9-14-20.pdf; M7\_TC-142993\_V2 9-14-20.pdf; M4\_TC-142992\_East Site\_V2 9-14-20.pdf; M3\_TC-142994\_V2 9-14-20.pdf; BoarPower\_TC-142990\_V2 9-14-20.pdf; A2\_TC-142988\_V2 9-14-20.pdf

Wei,

Thanks for your timely review. After consulting with James McCune (owner/operator) we are submitting the attached revised facility applications/descriptions.

1: Physical addresses for facilities listed have been added to Page 1 of the applications.

2: Log Number: TC-142988: The manure diagram has been correctly labeled.

3: Log Number: TC-142994: The constructed material of the slurrystore tank is steel with glass lining. The forcemain from the lift station to the slurrystore tank is 6" diameter PVC.

Let me know if this answers your questions or if you have any further. The revised applications will be sent paper mail at your request.

Regards,

Daniel

**Daniel Feucht, CCA**

 **MAURER-STUTZ** | Agricultural Services Group

3116 N. Dries Lane Suite 100 | Peoria, IL 61604

Ph: (309) 693-7615 | Fax: (309) 693-7616 | Cell: (309) 635-5046

Email: [dnfeucht@mstutz.com](mailto:dnfeucht@mstutz.com) | Website: [www.mstutz.com](http://www.mstutz.com)

 Please consider the environment before printing this email.

---

**From:** Han, Wei <[Wei.Han@Illinois.gov](mailto:Wei.Han@Illinois.gov)>

**Sent:** Tuesday, August 25, 2020 4:32 PM

**To:** Daniel N. Feucht <[dnfeucht@mstutz.com](mailto:dnfeucht@mstutz.com)>

**Cc:** James McCabe <[jmccabe@ivfbfm.org](mailto:jmccabe@ivfbfm.org)>; Terry L. Feldmann <[tlfeldmann@mstutz.com](mailto:tlfeldmann@mstutz.com)>

**Subject:** RE: McCune PCF Applications

Mr. Feucht,

The Agency has received and reviewed the attached applications. The following information is considered missing and needed for the Agency to complete the review.



 Please consider the environment before printing this email.

State of Illinois - CONFIDENTIALITY NOTICE: The information contained in this communication is confidential, may be attorney-client privileged or attorney work product, may constitute inside information or internal deliberative staff communication, and is intended only for the use of the addressee. Unauthorized use, disclosure or copying of this communication or any part thereof is strictly prohibited and may be unlawful. If you have received this communication in error, please notify the sender immediately by return e-mail and destroy this communication and all copies thereof, including all attachments. Receipt by an unintended recipient does not waive attorney-client privilege, attorney work product privilege, or any other exemption from disclosure.

---

This email has been scanned for spam and viruses by Proofpoint Essentials. Click [here](#) to report this email as spam.



# Illinois Environmental Protection Agency

1021 North Grand Avenue East • P.O. Box 19276 • Springfield • Illinois • 62794-9276

## Application for Certification (Property Tax Treatment) Pollution Control Facility

FOR AGENCY USE ONLY	
File Number: _____	Date Rec'd: _____
Certification Number: _____	Date: _____

Facility Type (check one):  Air  Water

This form is to be used for any application for certification of property tax treatment for a pollution control facility for air or water from the Illinois EPA. Separate applications must be completed for each control facility claimed. Do not mix types (air and water). Where both air and water operations are related, file two applications.

If attachments are needed, record them consecutively on an index sheet.

You may complete this form online, save a copy locally, print, sign and submit it to:

Illinois EPA  
Attention: Al Keller, Permit Section  
Division of Water Pollution Control  
1021 North Grand Avenue East, P.O. Box 19276  
Springfield, IL 62794-9276

**RECEIVED**  
AUG 14 2020

IEPA  
BOW/WPC/PERMIT SECTION

### I. Applicant Information:

Company Name: <u>James McCune</u>	Person to Contact
Person Authorized to Receive Certification: <u>Jim McCabe</u>	for Additional Details: <u>Terry L. Feldmann, PE</u>
Street Address: <u>4201 N. Columbus St.</u>	Street Address: <u>3116 N. Dries Lane, Suite 100</u>
City: <u>Ottawa</u> State: <u>IL</u>	City: <u>Peoria</u> State: <u>IL</u>
Zip: <u>61350</u> Phone: <u>815-433-1635</u>	Zip: <u>61604</u> Phone: <u>309-693-7615</u>
Email Address: <u>jmccabe@ivbfm.org</u>	Email Address: <u>tfeldmann@mstutz.com</u>

### II. Facility Information:

Facility Location: Quarter Section: SE-32 Township: 18N Range: 6E  
Municipality: \_\_\_\_\_ Township: Fairfield

Note: A plat map location is requested for facilities located outside of municipal boundaries.

Address: 41.500491, -89.829698 City: \_\_\_\_\_  
State: \_\_\_\_\_ Zip Code: \_\_\_\_\_ County: Bureau Book Number: \_\_\_\_\_

Property Index Number: 0132400005

Note: The Property Index Number is the numerical reference used to identify a parcel of real property for assessment and taxation purposes.

### Manufacturing Operations Information:

Nature of Operations Conducted at the Above Location:

NA

### Permit Information:

WPC Construction Permit Number: _____	Date Issued: _____
NPDES Permit Number: _____	Date Issued: _____ Exp. Date: _____
APC Construction Permit Number: _____	Date Issued: _____
APC Operating Permit Number: _____	Date Issued: _____ Exp. Date: _____

Note: Submit copies of all relevant permits issued by local pollution control agencies. (e.g. MSD Construction Permit)

*This Agency is authorized to request this information under 415 ILCS 5/4(b)(2012). Disclosure of this information is voluntary and no penalties will result from the failure to provide the information. However, the absence of the information could prevent your application from being processed or could result in denial of your application.*

**Manufacturing Process Information:**

Please provide information on the manufacturing process and materials on which pollution control facility is used, including each major piece of equipment associated with the pollution control facility (or low sulfur dioxide emission coal fueled device).  
Description of the Process:

NA

**Materials Used in the Process:**

NA

**Pollution Control Facility Information:**

Please provide a narrative description of the pollution control facility (or low sulfur dioxide emission coal fueled device), and an explanation of why its primary purpose is to eliminate, prevent or reduce pollution. State the type of control facility, as well as a narrative description and a process flow diagram describing the pollution control facility. Include an average analysis of the influent and effluent of the control facility stating the collection efficiency, if applicable.

Describe the Pollution Control Facility (or Low Sulfur Dioxide Emission Coal Fueled Device):

See Attachment 1: Facility Pollution Control Facility Description

Describe the Primary Purpose of the Pollution Control Facility (or Low Sulfur Dioxide Emission Coal Fueled Device):

See Attachment 2: Purpose of the Pollution Control Facility

Identify the statute or regulation (federal or state), or local ordinance, if any, requiring the installation of the subject pollution control facility (or low sulfur dioxide emission coal fueled device).

Federal: Title 35, Subtitle E, Chapter I, Part 502&502; State: Title 8, Chapter 1, Subchapter t, Part 900

**Nature of Contaminants or Pollutants:**

List air contaminants or water pollution substances released as effluents to the manufacturing processes. Also list the final disposal of any contaminants removed from the manufacturing processes.

Contaminant or Pollutant	Material Retained, Captured or Recovered	
	Description	Disposal or Use
Swine Manure	Manure	Land Application for Crop Nutrients

Note: Contaminant or pollutant means that which is removed from the process by the pollution control facility.

**Point(s) of Waste Water Discharge:**

Identify the location of the discharge to the receiving stream. This will typically refer to a source of water pollution but can include water-carried wastes from air pollution control facilities.

Plans and Specifications Attached  Yes  No

Submit Drawings, which clearly show:

- (a) Point(s) of discharge to receiving stream; and
- (b) Sewers and process piping to and from the control facility.

Are contaminants (or residues) collected by the control facility?  Yes  No

Note: If the collected contaminants are disposed of other than as wastes, state the disposition of the materials, and the value dollars reclaimed by the sale or reuse of the collected substances. State the cost of reclamation and related expense.

**Project Status:**

Date Installation Completed: 12-31-2014

Provide the date the pollution control facility was first placed into service and operated. If not, explain.

See Attachment 3: Date of First Service

Status of installation on date of application:

See Attachment 4: Status of Installation

**III. Verification and Signature:**

The following information is submitted in accordance with the Illinois Property Tax Code, as amended, and to the best of my knowledge is true and correct.

*Any person who knowingly makes a false, fictitious, or fraudulent material statement, orally or in writing, to the Illinois EPA commits a Class 4 felony. A second or subsequent offense after conviction is a Class 3 felony. (415 ILCS 5/44(h))*

**James McCune**

**Owner**

Printed Name:

Title:

For incorporated entities, signature should be from an authorized corporate representative.

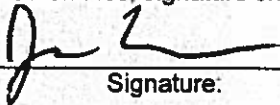

Signature:

**8-13-2020**

Date:

Application for Certification (Property Tax Treatment) Pollution Control Facility  
James McCune – M4 East Site (Virgils)  
By: Maurer-Stutz, Inc

**ATTACHMENT 1: Facility Pollution Control Facility Description**

The farm consists of the following swine buildings and storage structures:

P2	71'-2" x 277'-4" x 10'-0"	Deep pit below slats concrete storage pit
----	---------------------------	--

The building identified as P2 on the plans has a 10ft deep pit that consists of a 4" thick base slab and 8" thick pit walls. Precast concrete slotted floors enable excreta and wastewater to fall through and accumulate in the below floor pits. The walls have footings that are 9" thick and 24"-30" wide. Columns within the pit are 12" in diameter, 9'-2" tall and supported by 36"x36" square footings. The columns support 8"x10"x12ft long precast concrete floor beams. The floor beams support a 4" thick precast concrete slotted gang slat floor. Each pumpout pit is 6'0" x 6'-0" with 8" thick walls. Footings around the pumpout pit walls measure 1'-6" by 9" inches thick. The recessed sump area is 3'-10"x 5'-4" x 11" deep. The barn has 8 pumpout pits that collect manure and allow manure transfer through a hose to be pumped for field application.

The facility protects ground and surface water by providing collection and storage of livestock waste for greater than 12 months. The waste will be applied agronomically to cropland under proper soil and weather conditions.

Application for Certification (Property Tax Treatment) Pollution Control Facility  
James McCune – M4 East Site (Virgils)  
By: Maurer-Stutz, Inc

**MANURE DIAGRAM**

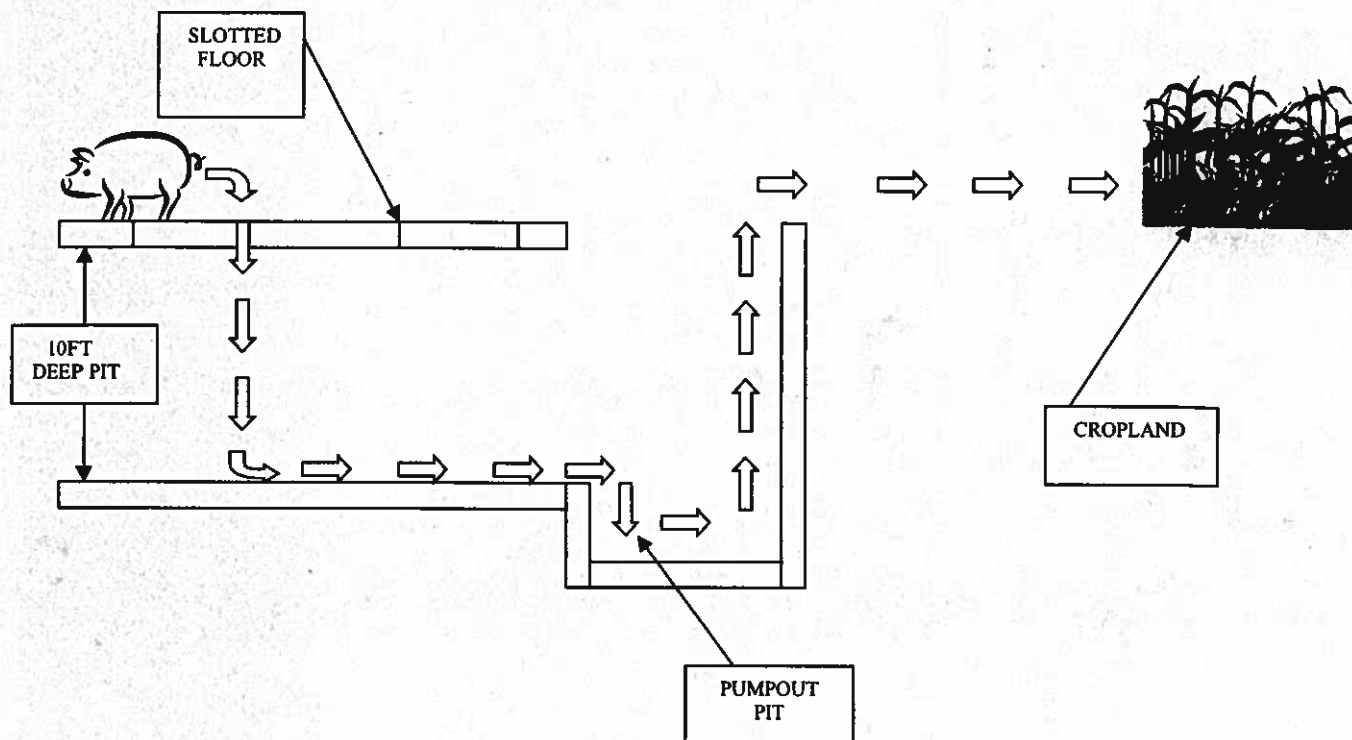

**ATTACHMENT 2: Purpose of Pollution Control Facility**

The primary purpose of the facilities is to provide collection and storage for the manure until it can be properly land applied to cropland at agronomic rates.

**ATTACHMENT 3: Date of First Service**

The pollution control facility was first placed into service and operated in 2014 being placed into service in 2015.

**ATTACHMENT 4: Status of Installation**

Facilities described in Attachment 1 are fully constructed and in service as of January 1, 2015.



**James McCune - M4 East Site**

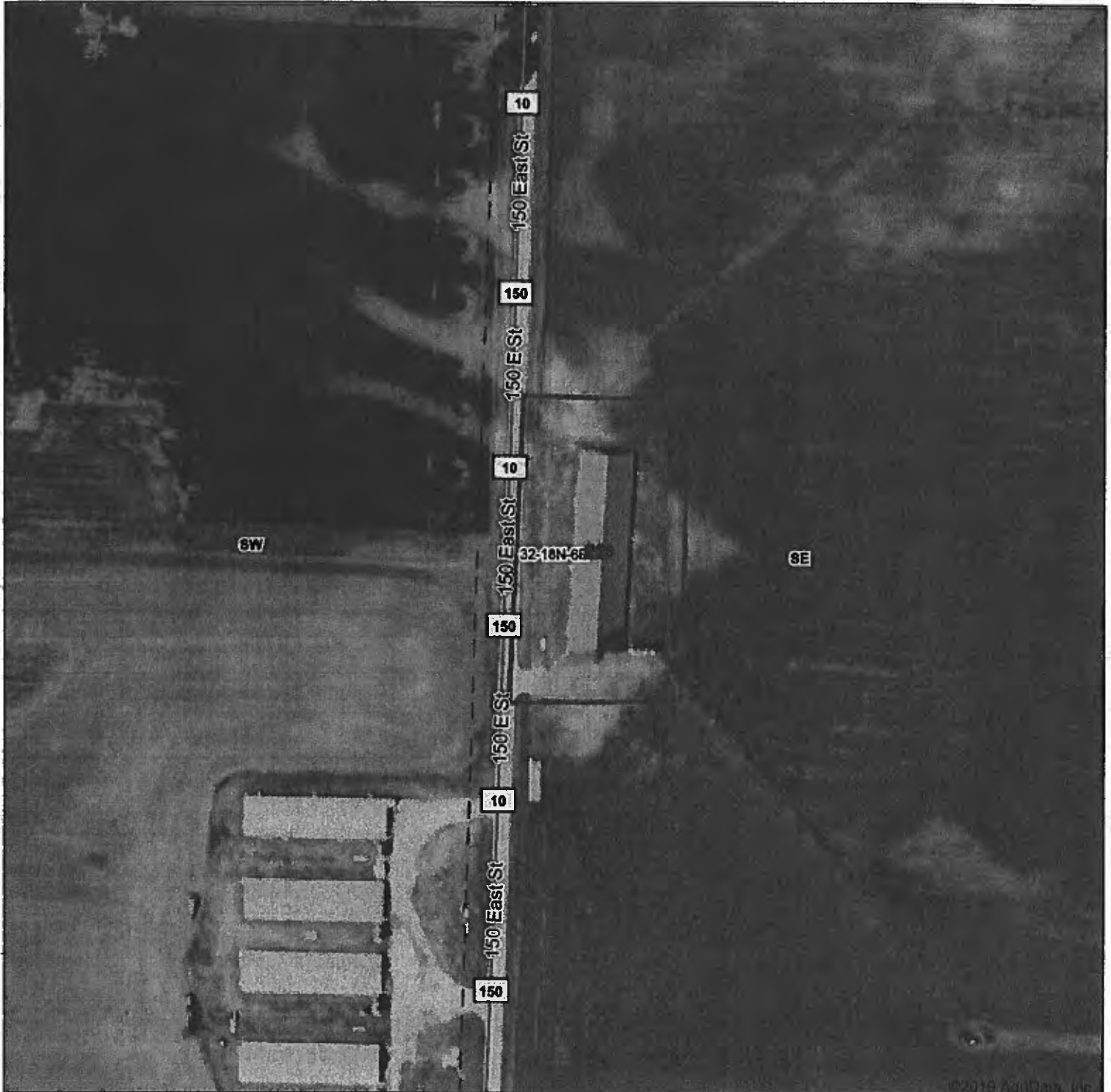

Map Center: 41.500491, -89.829698

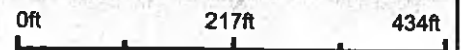

  
**MAURER-STUTZ**  
ENGINEERS SURVEYORS

**32-18N-6E**  
**Bureau County**  
**Illinois**

Maps Provided By:  
 **surety**  
CUSTOMIZED ONLINE MAPPING  
© AgriData, Inc. 2019 [www.AgriDataInc.com](http://www.AgriDataInc.com)



6/18/2020

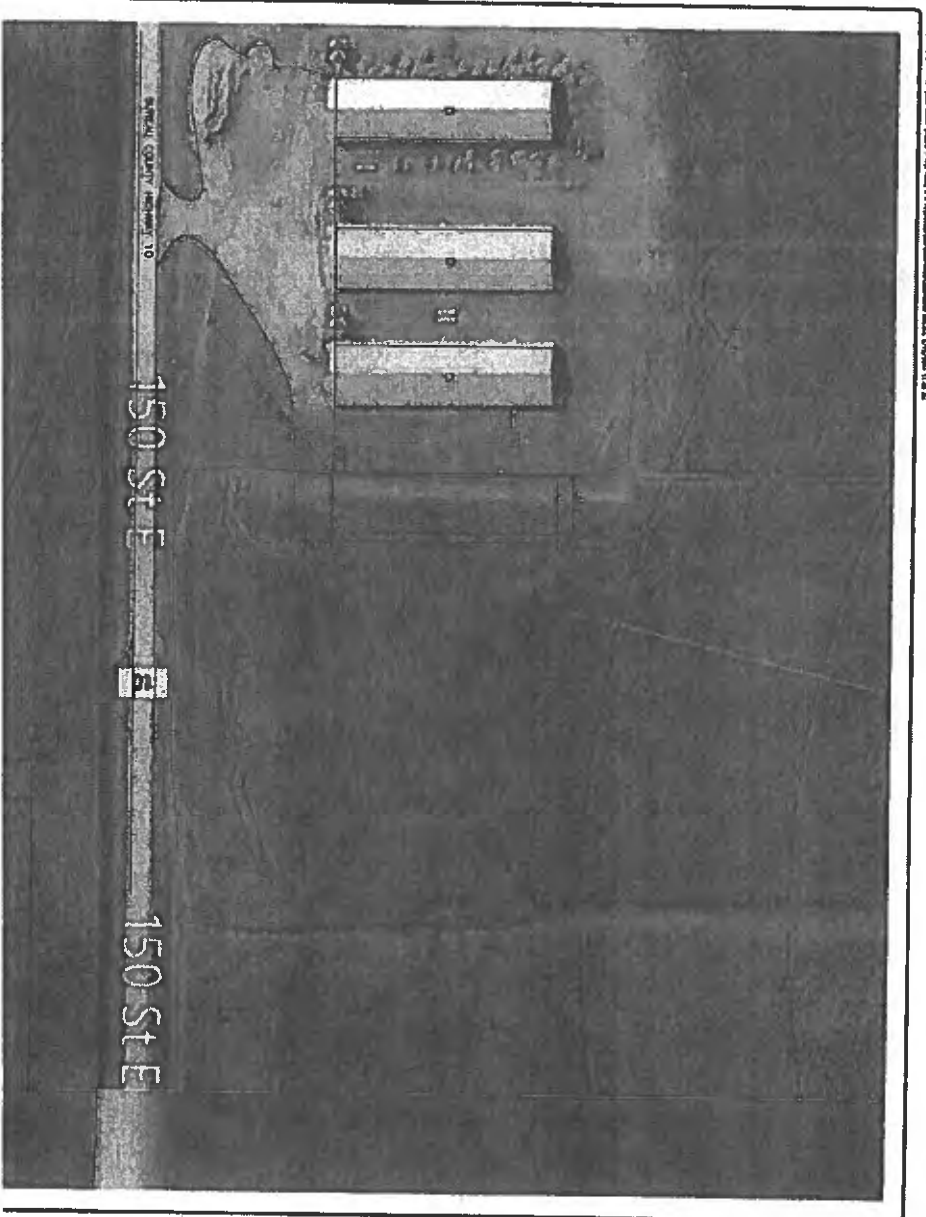









	MACHINE - GREEN RIVER - VIRGINIA - (204)	PROJECT NO. DRAWN BY CHECKED BY DATE	5502
	COLUMN AND MISC. DETAILS	JAMES McCUNE	SCALE VALID ONLY ON 27 1/2" SIZE PLANS

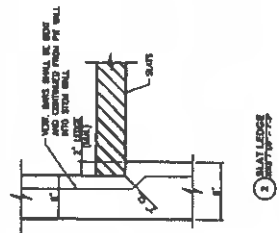
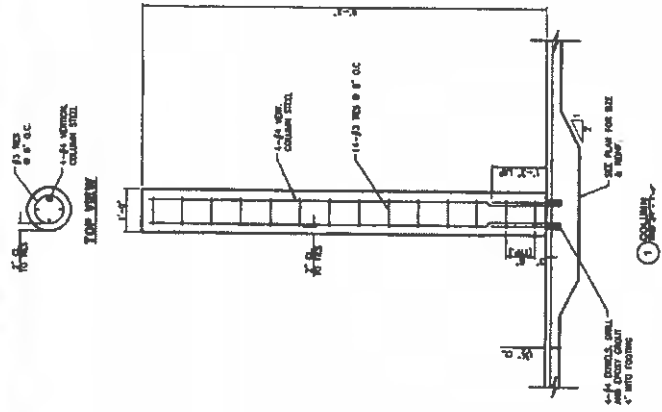

- SHEET INDEX:**
1. SEE SPECIFICATIONS FOR EVERY BRICK, UNIT, AND INSTALLATION REVISIONS. INCLUDE CAPACITY SPECIFIED ON S104
  2. ANY BRICK, UNIT, OR INSTALLATION ON DELINEATION OF THE CONTRACTOR AT HIS OWN RISK. THE CONTRACTOR SHALL BE RESPONSIBLE FOR OBTAINING ALL NECESSARY PERMITS AND APPROVALS FROM THE LOCAL AUTHORITY.

SCALE VALID ONLY ON  
27 1/2" SIZE PLANS

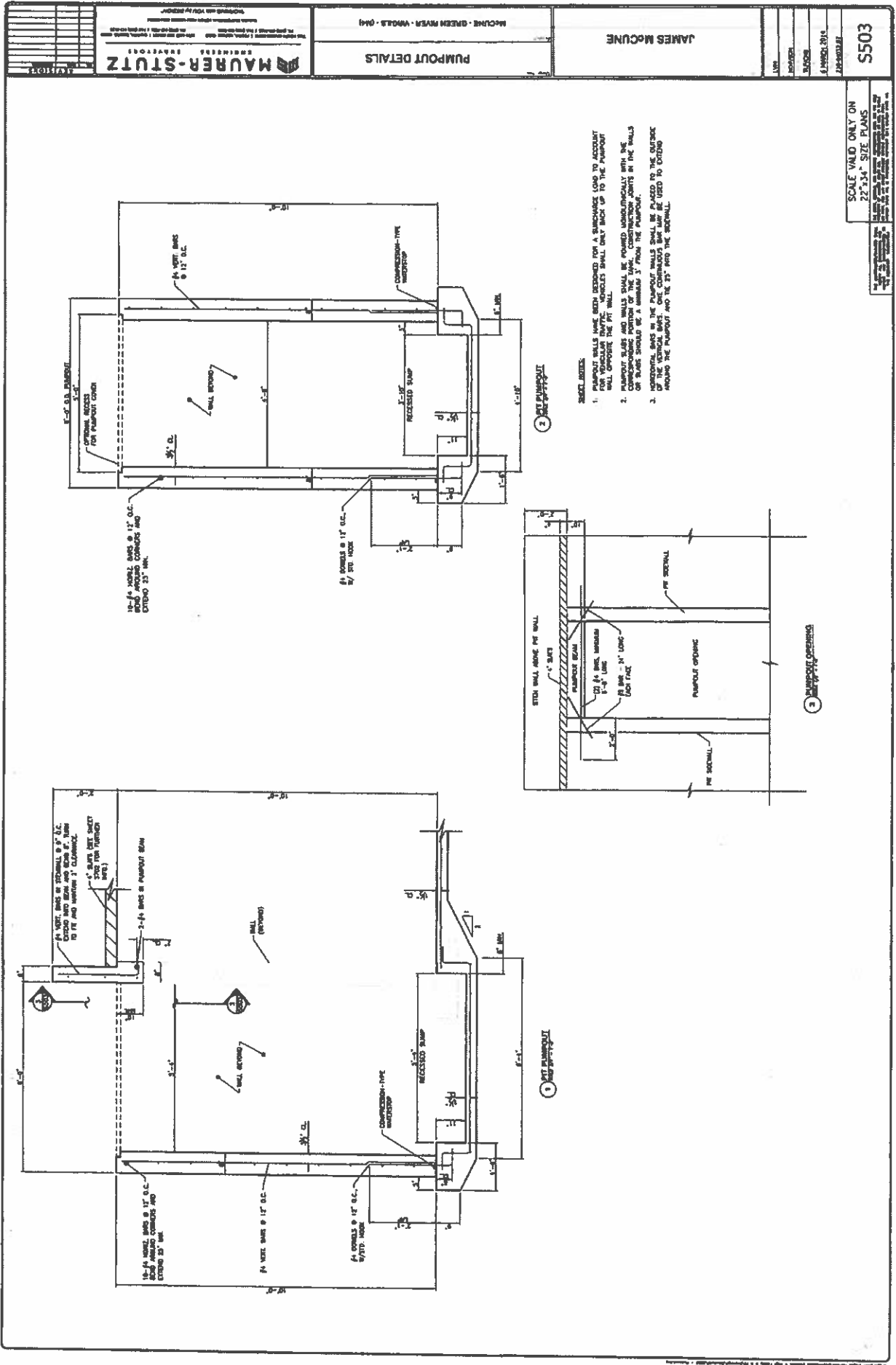

- REINFORCING BARS:**
1. PUMP-OUT WALLS WITH REINFORCING BARS SHALL BE PROVIDED FOR A SURCHARGE LOAD TO ACCOUNT FOR THE WEIGHT OF THE REINFORCING BARS. REINFORCING BARS SHALL ONLY BE USED TO THE PUMP-OUT WALL OPPOSITE THE PIT WALL.
  2. PUMP-OUT WALLS AND WALLS SHALL BE PROVIDED UNIDIRECTIONALLY WITH THE REINFORCING BARS. THE REINFORCING BARS SHALL BE PROVIDED IN THE WALLS. CONSTRUCTION JOINTS IN THE WALLS OR SLABS SHOULD BE A MINIMUM 3' FROM THE PUMP-OUT.
  3. VERTICAL BARS IN THE PUMP-OUT WALLS SHALL BE PLACED TO THE OUTSIDE OF THE WALLS. REINFORCING BARS SHALL BE USED TO CURBING AROUND THE PUMP-OUT AND BE 3" FROM THE REINFORCING BARS.

SCALE VALID ONLY ON 22" x 34" SIZE PLANS

S503

JAMES McCUNE

PUMP-OUT DETAILS

MAURER-STUTZ

DATE	
REVISION	
DESCRIPTION	
BY	
CHECKED	
APPROVED	

MAURER-STUTZ  
 1000 WEST 10TH AVENUE  
 DENVER, CO 80202  
 (303) 733-1100  
 WWW.MAURER-STUTZ.COM

PRECISE FLOORING  
 HOG FLAT, INC.  
 MAURER-STUTZ  
 5702

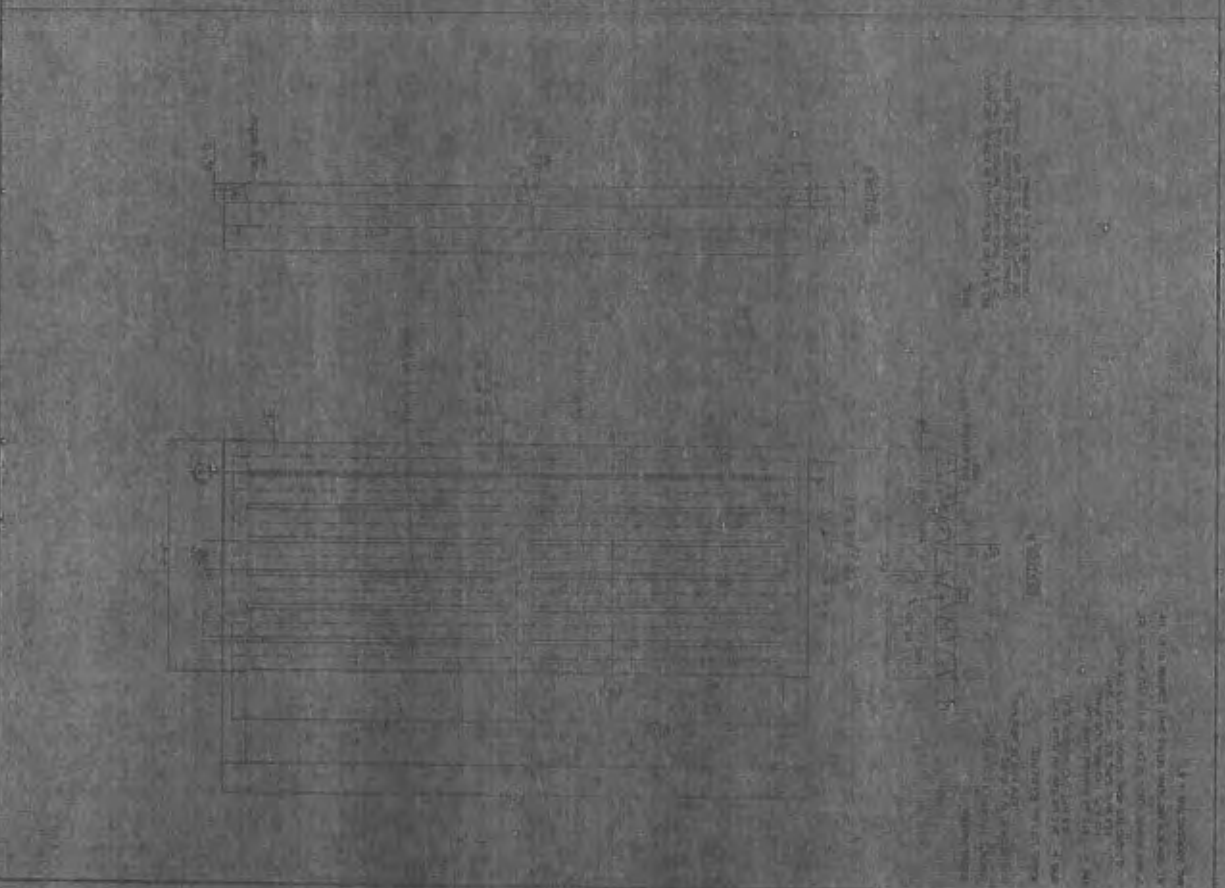
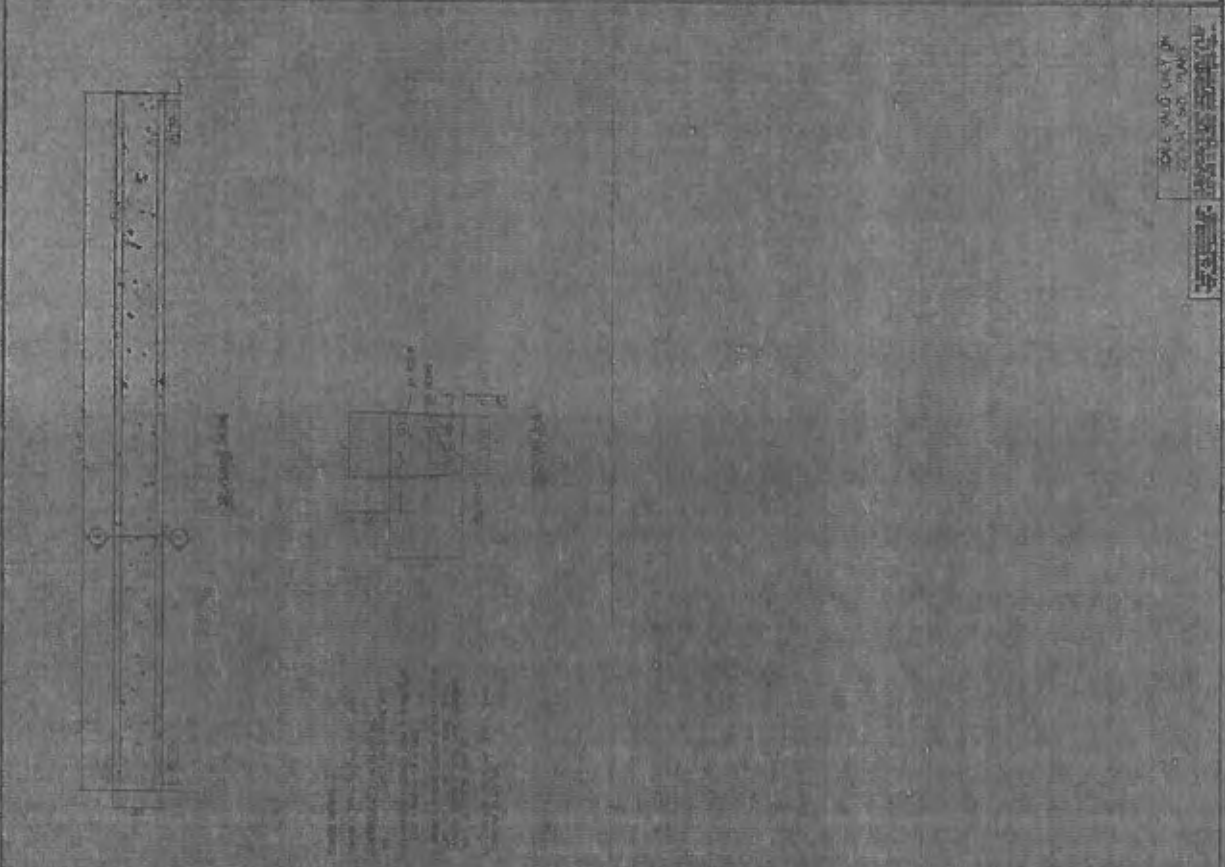

MAURER-STUTZ  
 5702

STATE OF ILLINOIS

COUNTY OF SANGAMON

)  
)  
)  
)  
)

**CERTIFICATE OF SERVICE**

I, the undersigned attorney at law, hereby certify that I have served on the date of April 9, 2021, the attached **APPEARANCE** and **RECOMMENDATION OF THE ILLINOIS ENVIRONMENTAL PROTECTION AGENCY**, upon the following persons by causing to be mailed a true copy thereof in an envelope duly addressed, bearing proper first class postage, and deposited in the United States mail at Springfield, Illinois:

Jim McCabe  
4201 N. Columbus St.,  
Ottawa, IL 61350

**Copies also Provided Electronically as Follows:**

Illinois Department of Revenue  
via email at REV.PropTaxApp@illinois.gov  
101 West Jefferson  
P.O. Box 19033  
Springfield, Illinois 62794

**[Electronic Filing]**

Clerk  
Illinois Pollution Control Board  
James R. Thompson Center  
100 West Randolph Street, Suite. 11-500  
Chicago, Illinois 60601

ILLINOIS ENVIRONMENTAL PROTECTION AGENCY

/s/ Joshua Leopold  
Assistant Counsel  
Division of Legal Counsel  
1021 North Grand Avenue East  
P.O. Box 19276  
Springfield, Illinois 62794-9276  
217-558-1333

**THIS FILING IS SUBMITTED ON RECYCLED PAPER**